

20416 9 HUGHES STREET, MAPLEWOOD



Board of Realtors of the Oranges and Maplewood

Photo by George B. Biggs, Inc.

20416A 9 Hughes St., Mplwd

\$49,500. 2F

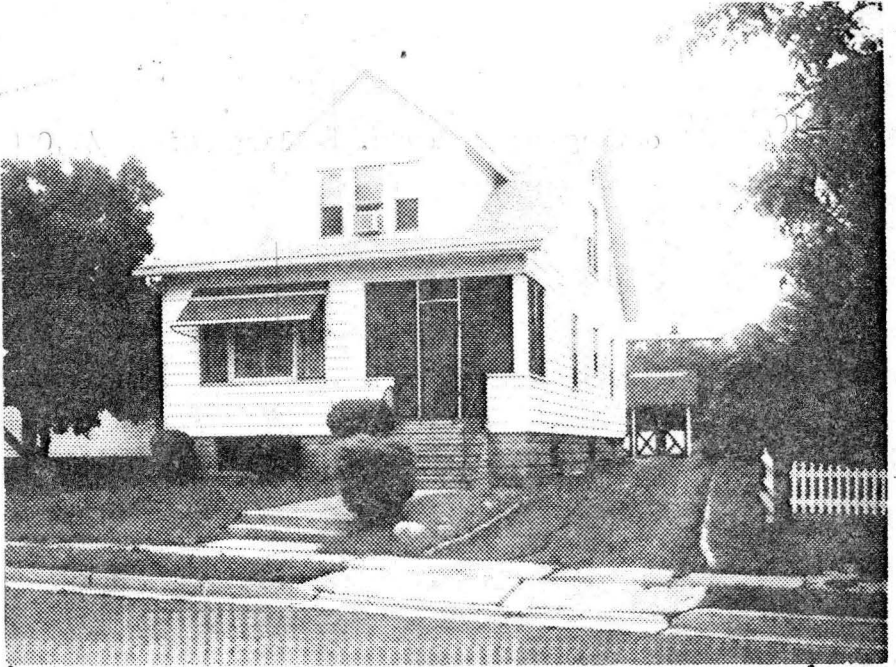

20416 9 Hughes St., Mplwd \$49,500. 2F

Bet: Boyden & Harding (Map M-9)

Lot 41.07x184.81 Lot 439 P1t 27

/amps

2F, fr, alum. siding, comp rf, part ss/scrs, 220 VS, 100

1st-5-lr, dr, kit, 2 brs, tile bath, enc. porch

2nd-4-lr, kit, 2 brs, bath

Bsmt-full, laund, out. ent.

ST:Oil 1 unit supplied by owner

3-car det. garage, paved drive

L-8.1 B-13.8 '77 Rate 7.51 Taxes \$1600.89 Poss: 90

days or arr. Key w/L.R. A/c & refrig. remain, new

roof & alum. siding. Interior renovated. 1st flr

owner. 2nd flr tenant, \$200 mo, no lease. Seth Boyden

GS, Columbia HS, St. Joseph's Paro., Mplwd RR Sta.

Subject to errors & omissions.

L&P 467-8050 8005007/11005007 (6-60-40-o.a.a.)

Owner:(Sole)Mrs. Helen Jubert, Prem., 761-6015

2F 9 Hughes St., Mplwd 9-2-3 4 brs. \$49,500.

#7615--10/26/77 Under contract by Sharpe.
#7616--10/27/77 Contingency removed. Selling price \$42,000

20416 9 Hughes St., Mplwd

\$49,500. 2F

See NY 20416A



20416 9 Hughes St., Mplwd \$49,500. 2F

Bet: Boyden & Harding (Map M-9)

Lot 41.07x184.81 Lot 439 Plt 27

/amps

2F, fr, alum. siding, comp rf, part ss/scrs, 220 VS, 100

1st-5-lr, dr, kit, 2 brs, tile bath, enc. porch

2nd-4-lr, kit, 2 brs, bath

Bsmt-full, laund, out. ent.

ST: Oil 1 unit supplied by owner

3-car det. garage, paved drive

L-8.1 B-13.8 '77 Rate 7.51 Taxes \$1600.89 Poss: 90

days or arr. Key w/L.R. A/c & refig. remain, new

roof & alum. siding. Interior renovated. 1st flr

owner. 2nd flr tenant, \$200 mo, no lease. Seth Boyden

GS, Columbia HS, St. Joseph's Paro., Mplwd RR Sta.

Subject to errors & omissions.

L&P 467-8050 8005007/11005007 (6-60-40-o.a.a.)

Owner: (Sole) Mrs. Helen Jubert, Prem., 761-6015

2F 9 Hughes St., Mplwd 9-2-3 4 brs. \$49,500.

#7603--9/28/77 Under contract by Jack.